

Licensing Sub-Committee Report

Item No:	
Date:	5 July 2018
Licensing Ref No:	18/05160/LIPN - New Premises Licence
Title of Report:	Rose Bakery 18 - 21 Haymarket London SW1Y 4DQ
Report of:	Director of Public Protection and Licensing
Wards involved:	St James's
Policy context:	City of Westminster Statement of Licensing Policy
Financial summary:	None
Report Author:	Miss Heidi Lawrance Senior Licensing Officer
Contact details	Telephone: 0207 641 2751 Email: hlawrance@westminster.gov.uk

1. Application

1-A Applicant and premises			
Application Type:	New Premises Licence, Licensing Act 2003		
Application received date:	8 May 2018		
Applicant:	Dover Street Market International (Dsmi) Limited		
Premises:	Rose Bakery		
Premises address:	18 - 21 Haymarket London SW1Y 4DQ	Ward:	St James's
		Cumulative Impact Area:	West End
Premises description:	The premises is currently operating as a Bakery and Cafe.		
Premises licence history:	This is an application for a new premises licence and therefore no history exists.		
Applicant submissions:	None Submitted.		

1-B Proposed licensable activities and hours							
Sale by retail of alcohol				On or off sales or both:			On Sales
Day:	Mon	Tues	Wed	Thur	Fri	Sat	Sun
Start:	11:00	11:00	11:00	11:00	11:00	11:00	12:00
End:	19:40	19:40	19:40	19:40	19:40	19:40	19:40
Seasonal variations/ Non-standard timings:		None applied for.					

Hours premises are open to the public							
Day:	Mon	Tues	Wed	Thur	Fri	Sat	Sun
Start:	11:00	11:00	11:00	11:00	11:00	11:00	12:00
End:	20:00	20:00	20:00	20:00	20:00	20:00	20:00
Seasonal variations/ Non-standard timings:		No applied for.					
Adult Entertainment:		Not applicable.					

2. Representations

2-A Responsible Authorities	
Responsible Authority:	Metropolitan Police Service (withdrawn)
Representative:	PC Toby Janes
Received:	23 rd May 2018
<p>I am writing to inform you that the Metropolitan Police, as a Responsible Authority, make a representation against the above application.</p> <p>It is our belief that if granted the application would undermine the licensing objectives in relation to the prevention of crime and disorder as there are insufficient conditions within the operating schedule.</p> <p>The venue is situated in the West End cumulative impact area, a locality where there is traditionally high crime and disorder. We have concerns that this application will cause further policing problems in an already demanding area.</p> <p>You have offered a number of conditions which go some way to satisfy Police in terms of crime and disorder. However I would like to discuss this application in more detail.</p> <p>Further correspondence was received on 20th June 2018:</p> <p>Further to our meeting at the premises this morning, the following additional conditions are agreed:</p> <ol style="list-style-type: none">1. The sale of alcohol shall be ancillary to the use of the premises as a high-end bakery and café.2. The number of persons seated in the premises at any one time shall not exceed 80 persons, excluding staff.3. Alcohol shall not be sold or supplied, otherwise than for consumption by persons who are seated in the premises.4. Condition 9 of Annex A provided with the application shall be amended to read 'There shall be no self-service of alcohol'. <p>I would be grateful if you could please confirm that these conditions are agreed and your representation is withdrawn.</p> <p>On 21st June the Metropolitan Police Service withdrew their representation:</p> <p>On your agreement to the additional conditions as proposed by Environmental Health, I can confirm Police withdraw our representation. The additional conditions offered satisfy Police in terms of crime and disorder and I believe bring the proposed operation in line with Policy.</p>	

Responsible Authority:	Environmental Health Consultation Team
Representative:	Mr Ian Watson
Received:	5 th June 2018

The premises are located within the West End Cumulative Impact Area.

The applicant has submitted a plan of the premises located on the third floor.

This representation is based on the plan and operating schedule submitted.

The applicant is seeking the following

1. To provide for the Supply of Alcohol 'On' the premises Monday to Saturday between 11.00 to 19.40 hours and Sunday 12.00 to 19.40 hours.

I wish to make the following representation

1. The hours requested for the Supply of Alcohol will impact on Public Safety and have the likely effect of causing an increase in Public Nuisance within the West End CIA area.

The applicant has provided additional information with the application which is being addressed but does not fully address the concerns of Environmental Health.

Should you wish to discuss the matter further please do not hesitate to contact me.

Responsible Authority:	Licensing Authority
Representative:	Ms Roxsana Haq
Received:	4 th June 2018

I write in relation to the application submitted for a New Premises Licence for the following premises: Rose Bakery, 3rd Floor, 18 - 21 Haymarket, London SW1Y 4DQ

As a responsible authority under section 13 (4) of the Licensing Act 2003 as amended under the Police and Social Responsibility Act 2011 the Licensing Authority have considered your application in full. The Licensing Authority has concerns in relation to this application and how the premises would promote the Licensing Objectives:

- Public Nuisance
- Prevention of Crime & Disorder
- Public Safety
- Protection of Children from harm

This application seeks the following:

The supply of alcohol (on premises)

Monday – Saturday: 11:00 - 19:40

Sunday: 12:00 - 19:40

The premises is located within the West End Cumulative Impact area and as such a number of policy points must be considered namely PB2, RNT2, and CIP1.

Currently the application falls within PB2 and as such please be aware that it is the Licensing Authorities policy to refuse applications in the cumulative impact areas where premises are being used primarily / exclusively for the supply of alcohol. Additionally, paragraph 2.5.23 of the council policy states that the 'grant of new licences for pubs or bars in the Cumulative Impact

Area should be limited to exceptional circumstances'. The list of examples of what may be considered an exceptional circumstance can be found at paragraphs 2.4.2 – 2.4.13 of the Council's Statement of Licensing Policy.

The Licensing Authority would ask that you consider adding the councils model condition 66 to the operating schedule on the licence to support the council's policy relating to sale of alcohol for consumption on the premises. If the below conditions are adopted then the premises would be considered in line with the Council's policy RNT2. Applications that fall within the remit of policy RNT2 and CIP1 will generally be granted subject to other policies, provided the applicant can demonstrate they will not add to cumulative impact within the cumulative impact area. The Licensing Authority proposes the following conditions:

- The premises shall only operate as a restaurant
 - (i) in which customers are shown to their table,
 - (ii) where the supply of alcohol is by waiter or waitress service only,
 - (iii) which provide food in the form of substantial table meals that are prepared on the premises and are served and consumed at the table using non disposable crockery,
 - (iv) which do not provide any take away service of food or drink for immediate consumption,
 - (v) which do not provide any take away service of food or drink after 23.00, and
 - (vi) where alcohol shall not be sold or supplied, otherwise than for consumption by persons who are seated in the premises and bona fide taking substantial table meals there, and provided always that the consumption of alcohol by such persons is ancillary to taking such meals.

Notwithstanding this condition, customers are permitted to take from the premises part consumed and resealed bottles of wine supplied ancillary to their meal. Food and non-intoxicating beverages, including drinking water, shall be available in all parts of the premises where alcohol is sold or supplied for consumption on the premises.

- The number of persons seated in the premises at any one time shall not exceed xx persons excluding staff.

We also acknowledge that the hours of operation and for licensable activities, as applied for, fall well within the council's core hours policy.

For your information and assistance I attach a copy of the Council's Statement of Licensing Policy that I have referred to above.

Further discussions will be held with the applicant prior to the hearing and any further submissions will be forwarded on for Members information.

Please accept this as a formal representation.

3. Policy & Guidance

The following policies within the City Of Westminster Statement of Licensing Policy apply:	
Policy CIP1 applies	<p>(i) It is the Licensing Authority's policy to refuse applications in the Cumulative Impact Areas for: pubs and bars, fast food premises, and premises offering facilities for music and dancing; other than applications to vary hours within the Core Hours under Policy HRS1.</p> <p>(ii) Applications for other licensable activities in the Cumulative Impact Areas will be subject to other policies, and must demonstrate that they will not add to cumulative impact in the Cumulative Impact Areas.</p>
Policy HRS1 applies:	<p>(i) Applications for hours within the core hours set out below in this policy will generally be granted, subject to not being contrary to other policies in the Statement of Licensing Policy.</p> <p>(ii) Applications for hours outside the core hours set out below in this policy will be considered on their merits, subject to other relevant policies.</p>
Policy RNT2 applies:	Applications will be granted subject to other policies in this Statement and subject to the relevant criteria in Policies CD1, PS1, PN1 and CH1, provided it can be demonstrated that they will not add to cumulative impact in the Cumulative Impact Areas.

4. Appendices

Appendix 1	Premises plans
Appendix 2	Applicant supporting documents
Appendix 3	Premises history
Appendix 4	Proposed conditions
Appendix 5	Residential map and list of premises in the vicinity

Report author:	Miss Heidi Lawrance Senior Licensing Officer
Contact:	Telephone: 0207 641 2751 Email: hlawrance@westminster.gov.uk

If you have any queries about this report or wish to inspect one of the background papers please contact the report author.

Background Documents – Local Government (Access to Information) Act 1972

1	Licensing Act 2003	N/A
2	City of Westminster Statement of Licensing Policy	7 th January 2016
3	Amended Guidance issued under section 182 of the Licensing Act 2003	April 2018
4	Application Form	8 th May 2018
5	Representation – MET Police	23 rd May 2018
6	Representation – Environmental Health	5 th June 2018
7	Representation – Licensing Authority	4 th June 2018

Premises Plans

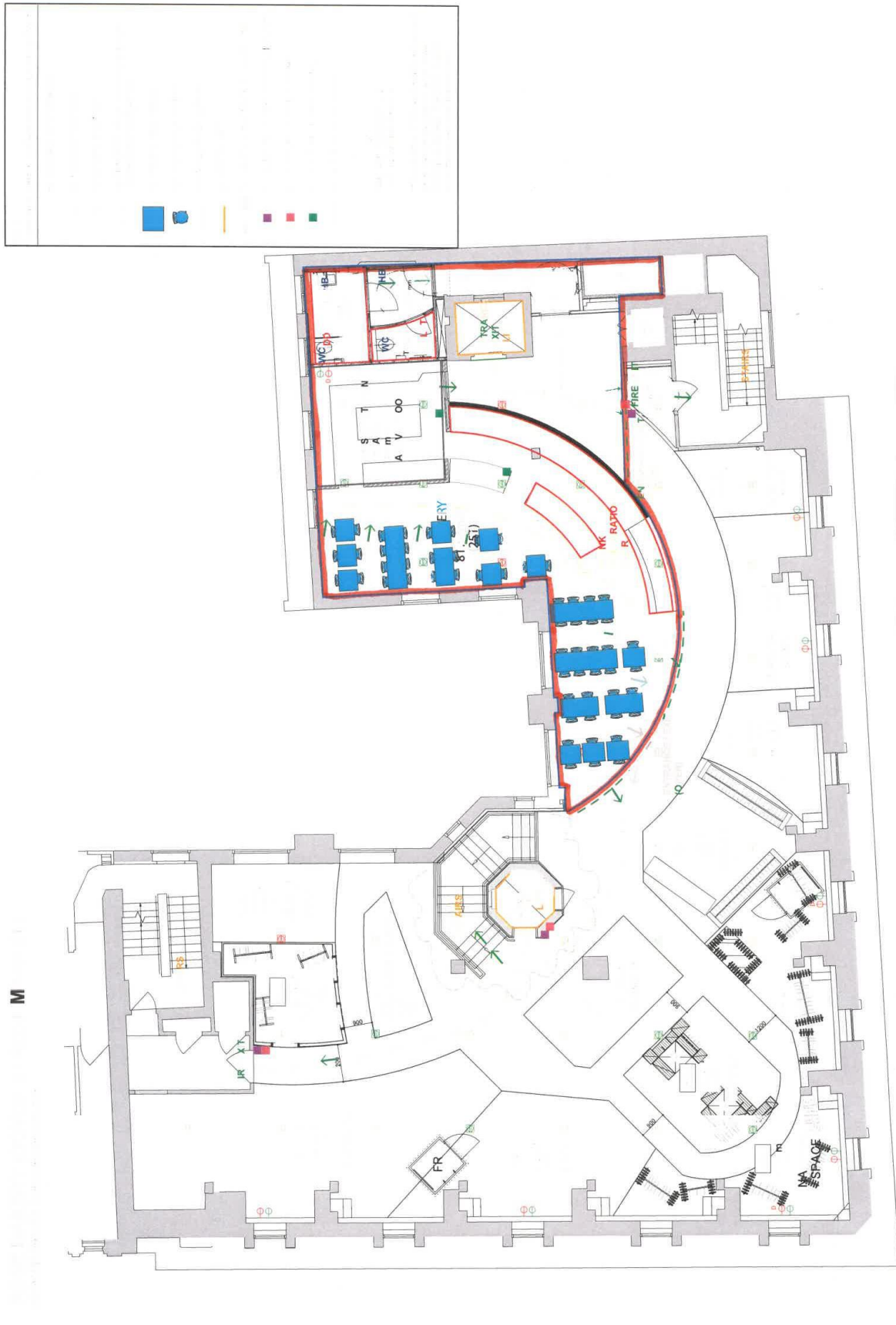

Applicant Supporting Documents

None submitted.

Premises History

There is no licence or appeal history for the premises.

CONDITIONS CONSISTENT WITH THE OPERATING SCHEDULE AND CONDITIONS PROPOSED BY A PARTY TO THE HEARING

When determining an application for a new premises licence under the provisions of the Licensing Act 2003, the licensing authority must, unless it decides to reject the application, grant the licence subject to the conditions which are indicated as mandatory in this schedule.

At a hearing the licensing authority may, in addition, and having regard to any representations received, grant the licence subject to such conditions which are consistent with the operating schedule submitted by the applicant as part of their application, or alter or omit these conditions, or add any new condition to such extent as the licensing authority considers necessary for the promotion of the licensing objectives.

This schedule lists those conditions which are consistent with the operating schedule, or proposed as necessary for the promotion of the licensing objectives by a responsible authority or an interested party as indicated. These conditions have not been submitted by the licensing service but reflect the positions of the applicant, responsible authority or interested party and have not necessarily been agreed

Mandatory Conditions

1. No supply of alcohol may be made at a time when there is no designated premises supervisor in respect of this licence.
2. No supply of alcohol may be made at a time when the designated premises supervisor does not hold a personal licence or the personal licence is suspended.
3. Every supply of alcohol under this licence must be made or authorised by a person who holds a personal licence.
4.
 - (1) The responsible person must ensure that staff on relevant premises do not carry out, arrange or participate in any irresponsible promotions in relation to the premises.
 - (2) In this paragraph, an irresponsible promotion means any one or more of the following activities, or substantially similar activities, carried on for the purpose of encouraging the sale or supply of alcohol for consumption on the premises—
 - (a) games or other activities which require or encourage, or are designed to require or encourage, individuals to;
 - (i) drink a quantity of alcohol within a time limit (other than to drink alcohol sold or supplied on the premises before the cessation of the period in which the responsible person is authorised to sell or supply alcohol), or
 - (ii) drink as much alcohol as possible (whether within a time limit or otherwise);
 - (b) provision of unlimited or unspecified quantities of alcohol free or for a fixed or discounted fee to the public or to a group defined by a particular characteristic in a manner which carries a significant risk of undermining a licensing objective;
 - (c) provision of free or discounted alcohol or any other thing as a prize to encourage or reward the purchase and consumption of alcohol over a period of 24 hours or

less in a manner which carries a significant risk of undermining a licensing objective;

- (d) selling or supplying alcohol in association with promotional posters or flyers on, or in the vicinity of, the premises which can reasonably be considered to condone, encourage or glamorise anti-social behaviour or to refer to the effects of drunkenness in any favourable manner;
 - (e) dispensing alcohol directly by one person into the mouth of another (other than where that other person is unable to drink without assistance by reason of a disability).
5. The responsible person must ensure that free potable water is provided on request to customers where it is reasonably available.
6. (1) The premises licence holder or club premises certificate holder must ensure that an age verification policy is adopted in respect of the premises in relation to the sale or supply of alcohol.
- (2) The designated premises supervisor in relation to the premises licence must ensure that the supply of alcohol at the premises is carried on in accordance with the age verification policy.
- (3) The policy must require individuals who appear to the responsible person to be under 18 years of age (or such older age as may be specified in the policy) to produce on request, before being served alcohol, identification bearing their photograph, date of birth and either—
- (a) a holographic mark, or
 - (b) an ultraviolet feature.
7. The responsible person must ensure that—
- (a) where any of the following alcoholic drinks is sold or supplied for consumption on the premises (other than alcoholic drinks sold or supplied having been made up in advance ready for sale or supply in a securely closed container) it is available to customers in the following measures—
 - (i) beer or cider: ½ pint;
 - (ii) gin, rum, vodka or whisky: 25 ml or 35 ml; and
 - (iii) still wine in a glass: 125 ml;
 - (b) these measures are displayed in a menu, price list or other printed material which is available to customers on the premises; and
 - (c) where a customer does not in relation to a sale of alcohol specify the quantity of alcohol to be sold, the customer is made aware that these measures are available.

A responsible person in relation to a licensed premises means the holder of the premise licence in respect of the premises, the designated premises supervisor (if any) or any individual aged 18 or over who is authorised by either the licence holder or designated premises supervisor. For premises with a club premises certificate, any member or officer of the club present on the premises in a capacity that which enables him to prevent the supply of alcohol.

- 8(i) A relevant person shall ensure that no alcohol is sold or supplied for consumption on or off the premises for a price which is less than the permitted price.
- 8(ii) For the purposes of the condition set out in paragraph 8(i) above -
- (a) "duty" is to be construed in accordance with the Alcoholic Liquor Duties Act 1979;
- (b) "permitted price" is the price found by applying the formula -
- $$P = D + (D \times V)$$
- Where -
- (i) P is the permitted price,
- (ii) D is the amount of duty chargeable in relation to the alcohol as if the duty were charged on the date of the sale or supply of the alcohol, and
- (iii) V is the rate of value added tax chargeable in relation to the alcohol as if the value added tax were charged on the date of the sale or supply of the alcohol;
- (c) "relevant person" means, in relation to premises in respect of which there is in force a premises licence -
- (i) the holder of the premises licence,
- (ii) the designated premises supervisor (if any) in respect of such a licence, or
- (iii) the personal licence holder who makes or authorises a supply of alcohol under such a licence;
- (d) "relevant person" means, in relation to premises in respect of which there is in force a club premises certificate, any member or officer of the club present on the premises in a capacity which enables the member or officer to prevent the supply in question; and
- (e) "value added tax" means value added tax charged in accordance with the Value Added Tax Act 1994.
- 8(iii). Where the permitted price given by Paragraph 8(ii)(b) above would (apart from this paragraph) not be a whole number of pennies, the price given by that sub-paragraph shall be taken to be the price actually given by that sub-paragraph rounded up to the nearest penny.
- 8(iv). (1) Sub-paragraph 8(iv)(2) below applies where the permitted price given by Paragraph 8(ii)(b) above on a day ("the first day") would be different from the permitted price on the next day ("the second day") as a result of a change to the rate of duty or value added tax.
- (2) The permitted price which would apply on the first day applies to sales or supplies of alcohol which take place before the expiry of the period of 14 days beginning on the second day.

Conditions consistent with the operating schedule

9. A Challenge 25 proof of age scheme shall be operated at the premises where the only acceptable forms of identification are recognised photographic identification cards, such as driving licence, passport or proof of age card with PASS Logo.

10. No waste or recyclable materials, including bottles, shall be moved, removed or placed in outside areas between 23:00 and 08:00 hours on the following day.
11. All waste shall be properly present and placed out for collection no earlier than 30 minutes before the scheduled collection time.
12. No noise generated on the premises, or by its associated plant or equipment, shall emanate from the premises nor vibration be transmitted through the structure of the premises which gives rise to a nuisance.
13. The premises shall maintain a comprehensive CCTV system as per the minimum requirements of the Westminster Police Licensing Team. All entry and exit points will be covered enabling frontal identification of every person entering in any light condition. The CCTV system shall continually record whilst the premises is open for licensable activities and during all times when customers remain on the premises. All recordings shall be stored for a minimum period of 31 days with date and time stamping. Viewing of recordings shall be made available immediately upon the request of Police or authorised officer throughout the entire 31 day period.
14. A staff member from the premises who is conversant with the operation of the CCTV system shall be on the premises at all times when the premises is open. This staff member must be able to provide a Police or Authorised Council Officer copies of recent CCTV images or data with the absolute minimum of delay when requested.
15. Substantial food and non-intoxicating beverages, including drinking water, shall be available in all parts of the premises where the alcohol is sold or supplied for consumption on the premises.
16. An incident log shall be kept at the premises, and made available on request to an authorised officer of the City Council or the Police. It must be completed within 24 hours of the incident and will record the following:
 - a. All crimes reported to the venue
 - b. All ejections of patrons
 - c. Any complaints received concerning crime and disorder
 - d. Any incidents of disorder
 - e. All seizures of drugs or offensive weapons
 - f. Any faults in the CCTV system
 - g. Any refusal of alcohol
 - h. Any visit by a relevant authority or emergency service
17. There shall be no self service of spirits on the premises save for spirit mixtures less than 5.5% ABV.
18. No super strength beers, lagers, cider or spirit mixtures of 5.5% ABV or above shall be sold at the premises, save for premium brands.
19. No fumes, steam or odours shall be emitted from the licensed premises so as to cause a nuisance to any persons living or carrying on business in the area where the premises are situated.

Conditions proposed by the Licensing Authority

20. The premises shall only operate as a restaurant
 - (i) in which customers are shown to their table,
 - (ii) where the supply of alcohol is by waiter or waitress service only,

- (iii) which provide food in the form of substantial table meals that are prepared on the premises and are served and consumed at the table using non disposable crockery,
- (iv) which do not provide any take away service of food or drink for immediate consumption,
- (v) which do not provide any take away service of food or drink after 23.00, and
- (vi) where alcohol shall not be sold or supplied, otherwise than for consumption by persons who are seated in the premises and bona fide taking substantial table meals there, and provided always that the consumption of alcohol by such persons is ancillary to taking such meals.

Notwithstanding this condition, customers are permitted to take from the premises part consumed and resealed bottles of wine supplied ancillary to their meal. Food and non-intoxicating beverages, including drinking water, shall be available in all parts of the premises where alcohol is sold or supplied for consumption on the premises.

- 21. The number of persons seated in the premises at any one time shall not exceed xx persons excluding staff.

Conditions proposed by the Environmental Health

None Submitted.

Conditions proposed by the Police and agreed with the applicant:

- 22. The sale of alcohol shall be ancillary to the use of the premises as a high-end bakery and café.
- 23. The number of persons seated in the premises at any one time shall not exceed 80 persons, excluding staff.
- 24. Alcohol shall not be sold or supplied, otherwise than for consumption by persons who are seated in the premises.
- 25. Condition 9 of Annex A provided with the application shall be amended to read 'There shall be no self-service of alcohol'.

Residential Map and List of Premises in the Vicinity

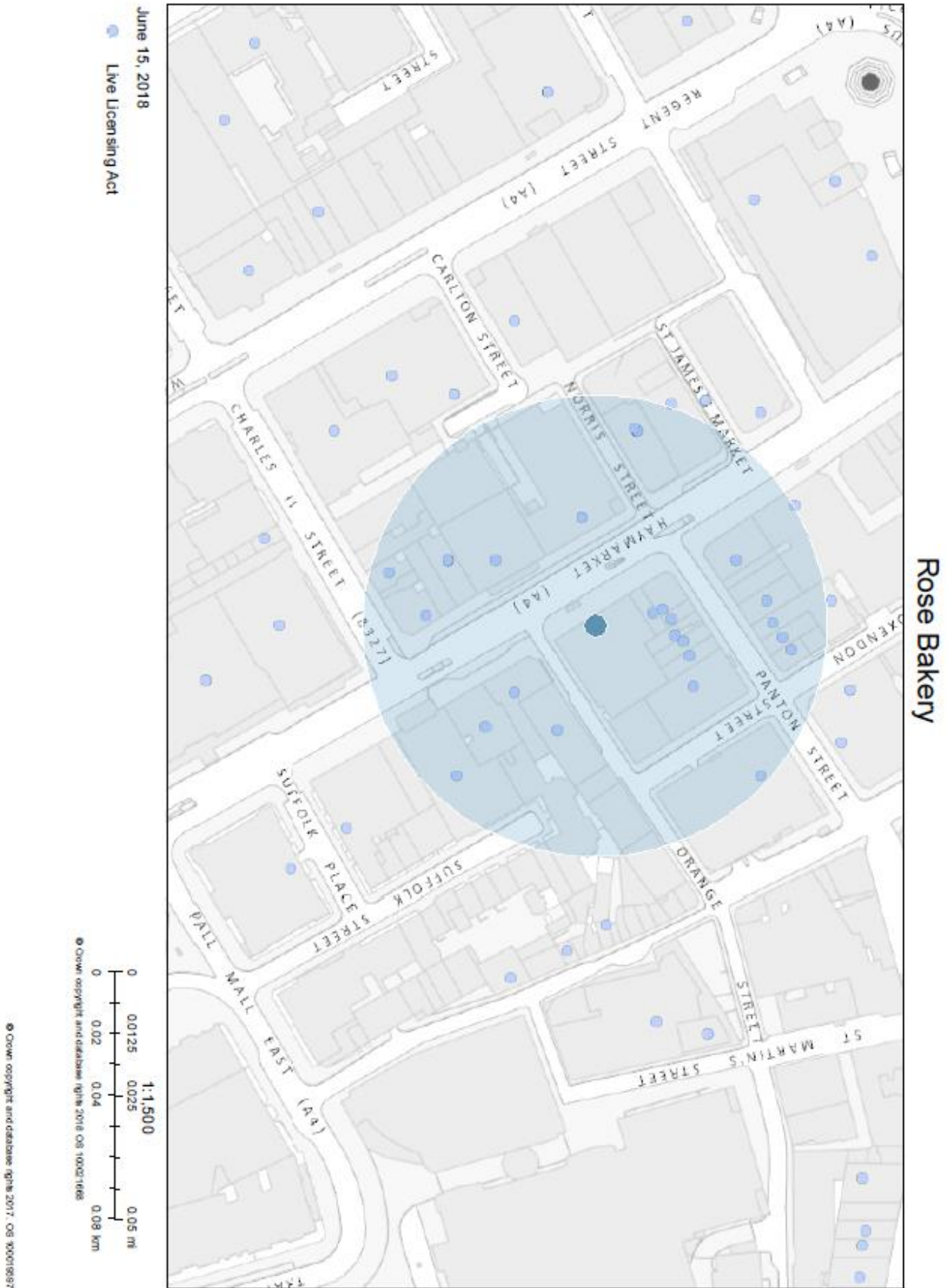

Premises within 75 metres of: Rose Bakery, 1821 Haymarket, London, SW1Y 4DQ

p / n	Name of Premises	Premises Address	Licensed Hours
17/07252/LIPDPS	VietCafe	Ground Floor And Basement 23 Haymarket London SW1Y 4DG	Monday to Saturday; 10:00 - 00:30 Sunday; 12:00 - 00:00
17/05937/LIPV	Steak And Co.	Basement To First Floor 24 Haymarket London SW1Y 4DG	Monday to Saturday; 10:00 - 01:00 Sunday; 10:00 - 00:00 Sundays before Bank Holidays; 10:00 - 01:00
16/00858/LIPDPS	Kanada-Ya	3 Panton Street London SW1Y 4DL	Monday to Saturday; 10:00 - 23:30 Sunday; 12:00 - 23:00
06/09838/WCCMAP	Andalucia Tapas Restaurant	Basement And Ground Floor Front 4 Panton Street London SW1Y 4DL	Monday to Sunday; 11:00 - 00:00
17/03518/LIPDPS	Not Recorded	5 Panton Street London SW1Y 4DL	Monday to Saturday; 10:00 - 00:30 Sunday; 12:00 - 00:00
17/01054/LIPCHT	Yori Restaurant	Basement And Ground Floor 6 Panton Street London SW1Y 4DL	Monday to Saturday; 10:00 - 00:30 Sunday; 12:00 - 00:00
18/01081/LIPT	Byron	Basement And Ground Floor 11-12 Haymarket London SW1Y 4BP	Monday to Sunday; 00:00 - 00:00
17/01417/LIPRW	Shawa	Ground Floor Left St Albans House 57 - 60 Haymarket London SW1Y 4QX	Monday to Saturday; 11:00 - 01:30 Sunday; 11:00 - 00:30
16/03554/LIPCH	Planet Hollywood (UK) Ltd	Ground Floor Right St Albans House 57-60 Haymarket London SW1Y 4QX	Monday to Saturday; 09:00 - 01:30 Sunday; 09:00 - 00:30
16/11713/LIPDPS	Z Hotel	Grove House 2 Orange Street London WC2H 7DF	Monday to Sunday; 00:01 - 00:00
16/01623/LIPVM	The Harold Pinter Theatre	Harold Pinter Theatre Panton Street London SW1Y 4DN	Monday to Saturday; 09:00 - 00:00

			Sunday; 12:00 - 00:00
17/04297/LIPT	Empire Cinemas	62 - 65 Haymarket London SW1Y 4QX	Monday to Sunday; 09:00 - 03:00
16/05290/LIPDPS	Prezzo Ltd	Basement And Ground Floor Kings House 10 Haymarket London SW1Y 4BP	Monday to Thursday; 10:00 - 23:30 Friday to Saturday; 10:00 - 00:00 Sunday; 12:00 - 22:30
18/03461/LIPDPS	Pizza Express	Ground Floor Panton House 25 Haymarket London SW1Y 4EN	Monday to Saturday; 10:00 - 00:30 Sunday; 12:00 - 00:00
13/06530/LIPDPS	Spaghetti House	Basement South And Ground Floor South Greener House 66-68 Haymarket London SW1Y 4RF	Monday to Saturday; 10:00 - 23:30 Sunday; 12:00 - 23:00
13/00183/LIPT	Miso Noodle Bar	Ground Floor East Greener House 66-68 Haymarket London SW1Y 4RF	Monday to Saturday; 10:00 - 00:00 Sunday; 12:00 - 23:30
16/07489/LIPDPS	Chop Shop	Basement Nth And Ground Floor North Greener House 66-68 Haymarket London SW1Y 4RF	Monday to Saturday; 10:00 - 00:00 Sunday; 12:00 - 23:30
16/03273/LIPDPS	Spaghetti House	Basement South And Ground Floor South Greener House 66-68 Haymarket London SW1Y 4RF	Monday to Saturday; 10:00 - 23:30 Sunday; 12:00 - 23:00
17/10721/LIPDPS	Spaghetti House	Basement South And Ground Floor South Greener House 66-68 Haymarket London SW1Y 4RF	Monday to Saturday; 10:00 - 23:30 Sunday; 12:00 - 23:00
17/05308/LIPCH	Assaggetti	69-71 Haymarket London SW1Y 4RW	Monday to Saturday; 10:00 - 23:30 Sunday; 12:00 - 23:00
17/02318/LIPDPS	Strada	39 Panton Street London SW1Y 4EA	Monday to Saturday; 10:00 - 00:30 Sunday; 12:00 - 00:00

14/00917/LIPDPS	Nonna's Kitchen	Ground Floor 38 Panton Street London SW1Y 4EA	Monday to Thursday; 09:00 - 00:00 Friday to Saturday; 09:00 - 00:30 Sunday; 09:00 - 23:00
10/07825/LIPD	Woodlands Restaurant	Basement And Ground Floor 37 Panton Street London SW1Y 4EA	Monday to Saturday; 10:00 - 00:30 Sunday; 12:00 - 00:00
15/00713/LIPDPS	Tom Cribb Public House	36 Panton Street London SW1Y 4EA	Monday to Thursday; 10:00 - 00:00 Friday to Saturday; 10:00 - 00:30 Sunday; 12:00 - 23:00
16/02555/LIPN	Anzu	1 - 3 Norris Street London SW1Y 4RJ	Monday to Thursday; 11:00 - 00:00 Friday to Saturday; 11:00 - 00:30 Sunday; 11:00 - 23:00
18/01063/LIPT	Veneta	1 - 3 Norris Street London SW1Y 4RJ	Monday to Saturday; 07:00 - 01:00 Sunday; 07:00 - 23:30 Sundays before Bank Holidays; 07:00 - 00:00
17/14765/LIPDPS	Ole Steen	Ground Floor Finland House 56 Haymarket London SW1Y 4RN	Monday to Thursday; 06:30 - 23:30 Friday to Saturday; 06:30 - 00:00 Sunday; 06:30 - 22:30
15/04133/LIPCH	Wagamama	8 Norris Street London SW1Y 4RJ	Monday to Saturday; 10:00 - 00:30 Sunday; 12:00 - 00:00
06/08550/WCC MAP	Theatre Royal	Theatre Royal 8 Haymarket London SW1Y 4HT	Monday to Friday; 09:00 - 04:00 Saturday; 09:00 - 00:00 Sunday; 14:00 - 00:00
15/02331/LIPN	The Borough Barista	15 Charles II Street London SW1Y 4QU	Monday to Thursday; 07:30 - 23:30 Friday; 07:30 - 00:00 Saturday; 08:00 - 00:00

			Sunday; 08:00 - 22:30
17/11215/LIPVM	Odeon Cinema	11-18 Panton Street London SW1Y 4DP	Monday to Sunday; 09:00 - 08:00